BC CONSTRUCTION EMPLOYERS BUILDING RELATIONSHIPS®

CONSTRUCTION LABOUR RELATIONS ASSOCIATION OF BC™
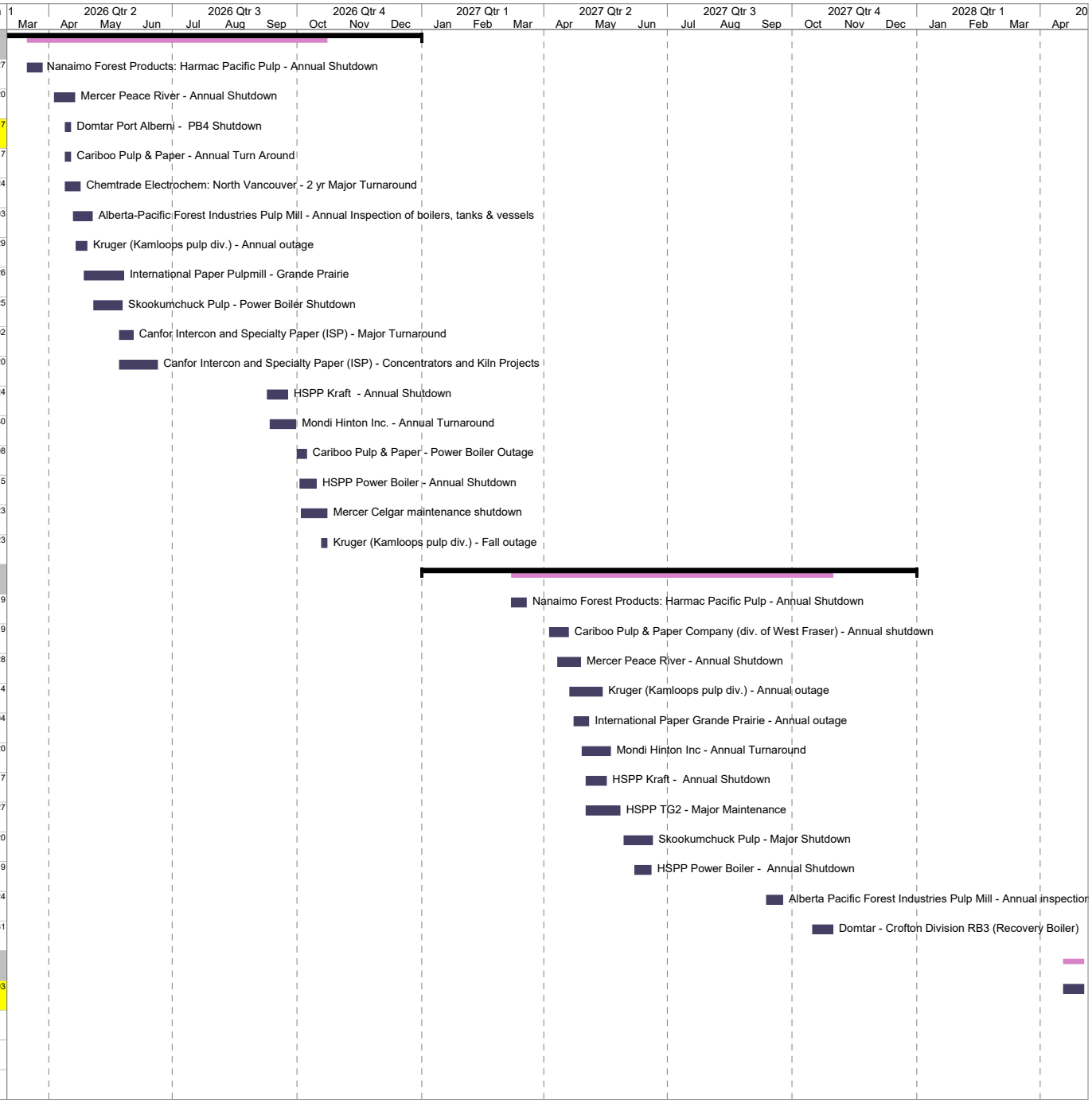
ID	Sch ID	Facility/Task	Added	Con-tractr	Boilr Mkr	# Days	Feed Off	Feed On
24		**2026 CMOF Turnaround Schedule**						
27	27	Nanaimo Forest Products: Harmac Pacific Pulp - Annual Shutdown	2025-02-19			11 days	2026-03-16	2026-03-27
28	30	Mercer Peace River - Annual Shutdown	2025-05-06	700		15 days	2026-04-05	2026-04-20
29	28	Domtar Port Alberni - PB4 Shutdown	2025-03-17			4 days	2026-04-13	2026-04-17
30	20	Cariboo Pulp & Paper - Annual Turn Around	2024-11-21	150	50	4 days	2026-04-13	2026-04-17
31	26	Chemtrade Electrochem: North Vancouver - 2 yr Major Turnaround	2025-02-07	400	100	11 days	2026-04-13	2026-04-24
32	12	Alberta-Pacific Forest Industries Pulp Mill - Annual Inspection of boilers, tanks & vessels	2024-08-07	700	110	14 days	2026-04-19	2026-05-03
37	41	Kruger (Kamloops pulp div.) - Annual outage	2025-05-22			8 days	2026-04-21	2026-04-29
38	16	International Paper Pulpmill - Grande Prairie	2024-08-19		60	29 days	2026-04-27	2026-05-26
39	46	Skookumchuck Pulp - Power Boiler Shutdown	2025-07-03	80	40	21 days	2026-05-04	2026-05-25
40	53	Canfor Intercon and Specialty Paper (ISP) - Major Turnaround	2025-09-29	500	150	10 days	2026-05-23	2026-06-02
41	54	Canfor Intercon and Specialty Paper (ISP) - Concentrators and Kiln Projects	2025-09-29	150	60	28 days	2026-05-23	2026-06-20
42	32	HSPP Kraft - Annual Shutdown	2025-05-15	700	100	15 days	2026-09-09	2026-09-24
43	18	Mondi Hinton Inc. - Annual Turnaround	2024-08-21	500	100	19 days	2026-09-11	2026-09-30
44	21	Cariboo Pulp & Paper - Power Boiler Outage	2024-11-21	150	100	7 days	2026-10-01	2026-10-08
45	31	HSPP Power Boiler - Annual Shutdown	2025-05-15	150	80	12 days	2026-10-03	2026-10-15
46	29	Mercer Celgar maintenance shutdown	2025-03-27			19 days	2026-10-04	2026-10-23
49	40	Kruger (Kamloops pulp div.) - Fall outage	2025-05-22			4 days	2026-10-19	2026-10-23
50		**2027 CMOF Turnaround Schedule**						
53	44	Nanaimo Forest Products: Harmac Pacific Pulp - Annual Shutdown	2025-06-26			11 days	2027-03-08	2027-03-19
54	43	Cariboo Pulp & Paper Company (div. of West Fraser) - Annual shutdown	2025-05-22	700	200	14 days	2027-04-05	2027-04-19
55	37	Mercer Peace River - Annual Shutdown	2025-05-21	700		17 days	2027-04-11	2027-04-28
56	42	Kruger (Kamloops pulp div.) - Annual outage	2025-05-22		400	24 days	2027-04-20	2027-05-14
57	51	International Paper Grande Prairie - Annual outage	2025-08-08		40	11 days	2027-04-23	2027-05-04
58	52	Mondi Hinton Inc - Annual Turnaround	2025-09-09	600	200	21 days	2027-04-29	2027-05-20
59	34	HSPP Kraft - Annual Shutdown	2025-05-15	600	80	15 days	2027-05-02	2027-05-17
60	36	HSPP TG2 - Major Maintenance	2025-05-20	25		25 days	2027-05-02	2027-05-27
61	47	Skookumchuck Pulp - Major Shutdown	2025-07-03	500	125	21 days	2027-05-30	2027-06-20
62	35	HSPP Power Boiler - Annual Shutdown	2025-05-15	150	80	12 days	2027-06-07	2027-06-19
66	38	Alberta Pacific Forest Industries Pulp Mill - Annual inspection of boilers, tanks & vessels	2025-05-21	700	100	12 days	2027-09-12	2027-09-24
67	48	Domtar - Crofton Division RB3 (Recovery Boiler)	2025-08-05	500	150	15 days	2027-10-16	2027-10-31
75		**2028 CMOF Turnaround Schedule**						
76	55	International Paper Grande Prairie - Annual Outage	2026-01-14		40	15 days	2028-04-18	2028-05-03
82								
83		**Updates highlighted in yellow**						
84		**Updated January 14, 2026**