BC CONSTRUCTION EMPLOYERS BUILDING RELATIONSHIPS

CONSTRUCTION LABOUR RELATIONS ASSOCIATION OF BC
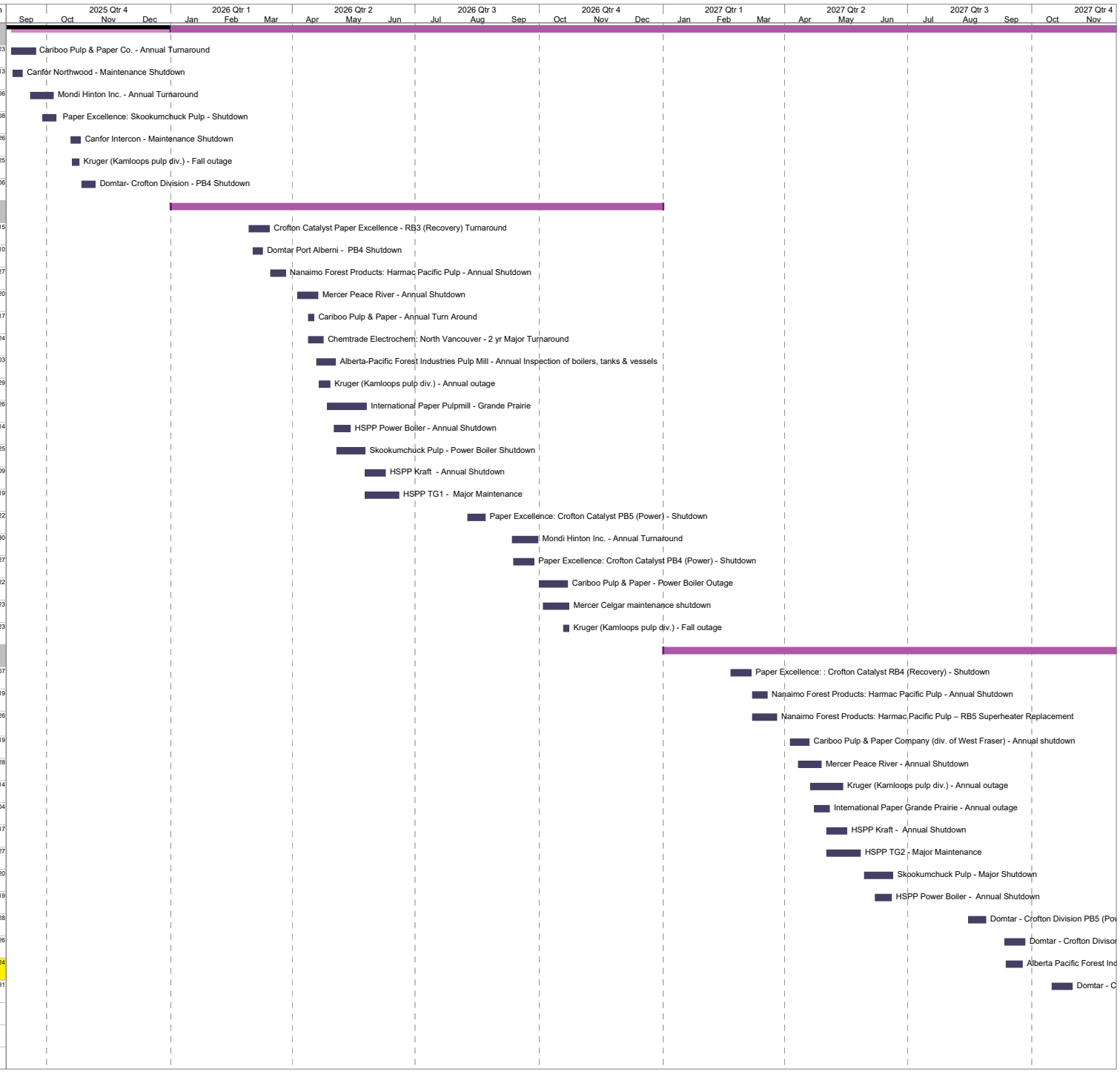
ID	Sch ID	Facility/Task	Added	Con-tractr	Boilr Mkr	# Days	Feed Off	Feed On
12		**2025 CMOF Turnaround Schedule**						
21	0096	Cariboo Pulp & Paper Co. - Annual Turnaround	2023-07-13	800	150	18 days	2025-09-05	2025-09-23
22	23	Canfor Northwood - Maintenance Shutdown	2025-01-13	500	100	7 days	2025-09-06	2025-09-13
27	17	Mondi Hinton Inc. - Annual Turnaround	2024-08-21	800	150	17 days	2025-09-19	2025-10-06
28	19	Paper Excellence: Skookumchuck Pulp - Shutdown	2024-08-28	500	125	10 days	2025-09-28	2025-10-08
29	24	Canfor Intercon - Maintenance Shutdown	2025-01-13	500	100	7 days	2025-10-19	2025-10-26
30	39	Kruger (Kamloops pulp div.) - Fall outage	2025-05-22			5 days	2025-10-20	2025-10-25
31	0064	Domtar- Crofton Division - PB4 Shutdown	2021-09-16	50	100	10 days	2025-10-27	2025-11-06
32		**2026 CMOF Turnaround Schedule**						
35	06	Crofton Catalyst Paper Excellence - RB3 (Recovery) Turnaround	2023-11-20	500	300	15 days	2026-02-28	2026-03-15
36	28	Domtar Port Alberni - PB4 Shutdown	2025-03-17			7 days	2026-03-03	2026-03-10
37	27	Nanaimo Forest Products: Harmac Pacific Pulp - Annual Shutdown	2025-02-19			11 days	2026-03-16	2026-03-27
38	30	Mercer Peace River - Annual Shutdown	2025-05-06	700		15 days	2026-04-05	2026-04-20
39	20	Cariboo Pulp & Paper - Annual Turn Around	2024-11-21	150	50	4 days	2026-04-13	2026-04-17
40	26	Chemtrade Electrochem: North Vancouver - 2 yr Major Turnaround	2025-02-07	400	100	11 days	2026-04-13	2026-04-24
41	12	Alberta-Pacific Forest Industries Pulp Mill - Annual Inspection of boilers, tanks & vessels	2024-08-07	700	110	14 days	2026-04-19	2026-05-03
46	41	Kruger (Kamloops pulp div.) - Annual outage	2025-05-22			8 days	2026-04-21	2026-04-29
47	16	International Paper Pulpmill - Grande Prairie	2024-08-19		60	29 days	2026-04-27	2026-05-26
48	31	HSPP Power Boiler - Annual Shutdown	2025-05-15	150	80	12 days	2026-05-02	2026-05-14
49	46	Skookumchuck Pulp - Power Boiler Shutdown	2025-07-03	80	40	21 days	2026-05-04	2026-05-25
50	32	HSPP Kraft - Annual Shutdown	2025-05-15	600	80	15 days	2026-05-25	2026-06-09
51	33	HSPP TG1 - Major Maintenance	2025-05-15	40		25 days	2026-05-25	2026-06-19
52	14	Paper Excellence: Crofton Catalyst PB5 (Power) - Shutdown	2024-08-19	50	50	13 days	2026-08-09	2026-08-22
53	18	Mondi Hinton Inc. - Annual Turnaround	2024-08-21	500	100	19 days	2026-09-11	2026-09-30
54	15	Paper Excellence: Crofton Catalyst PB4 (Power) - Shutdown	2024-08-19	200	150	15 days	2026-09-12	2026-09-27
55	21	Cariboo Pulp & Paper - Power Boiler Outage	2024-11-21	150	100	21 days	2026-10-01	2026-10-22
56	29	Mercer Celgar maintenance shutdown	2025-03-27			19 days	2026-10-04	2026-10-23
59	40	Kruger (Kamloops pulp div.) - Fall outage	2025-05-22			4 days	2026-10-19	2026-10-23
60		**2027 CMOF Turnaround Schedule**						
63	13	Paper Excellence: : Crofton Catalyst RB4 (Recovery) - Shutdown	2024-08-19	300	150	15 days	2027-02-20	2027-03-07
64	44	Nanaimo Forest Products: Harmac Pacific Pulp - Annual Shutdown	2025-06-26			11 days	2027-03-08	2027-03-19
65	45	Nanaimo Forest Products: Harmac Pacific Pulp – RB5 Superheater Replacement	2025-06-26			18 days	2027-03-08	2027-03-26
66	43	Cariboo Pulp & Paper Company (div. of West Fraser) - Annual shutdown	2025-05-22	700	200	14 days	2027-04-05	2027-04-19
67	37	Mercer Peace River - Annual Shutdown	2025-05-21	700		17 days	2027-04-11	2027-04-28
68	42	Kruger (Kamloops pulp div.) - Annual outage	2025-05-22		400	24 days	2027-04-20	2027-05-14
69	51	International Paper Grande Prairie - Annual outage	2025-08-08		40	11 days	2027-04-23	2027-05-04
70	34	HSPP Kraft - Annual Shutdown	2025-05-15	600	80	15 days	2027-05-02	2027-05-17
71	36	HSPP TG2 - Major Maintenance	2025-05-20	25		25 days	2027-05-02	2027-05-27
72	47	Skookumchuck Pulp - Major Shutdown	2025-07-03	500	125	21 days	2027-05-30	2027-06-20
73	35	HSPP Power Boiler - Annual Shutdown	2025-05-15	150	80	12 days	2027-06-07	2027-06-19
77	49	Domtar - Crofton Division PB5 (Power Boiler)	2025-08-05	50	50	13 days	2027-08-15	2027-08-28
78	50	Domtar - Crofton Divison PB4 (Power Boiler)	2025-08-05	200	150	15 days	2027-09-11	2027-09-26
79	38	Alberta Pacific Forest Industries Pulp Mill - Annual inspection of boilers, tanks & vessels	2025-05-21	700	100	12 days	2027-09-12	2027-09-24
80	48	Domtar - Crofton Division RB3 (Recovery Boiler)	2025-08-05	500	150	15 days	2027-10-16	2027-10-31
82								
83		**Updates highlighted in yellow**						
84		**Updated August 25, 2025**